

WELCOME TO SARSUNA COLLEGE

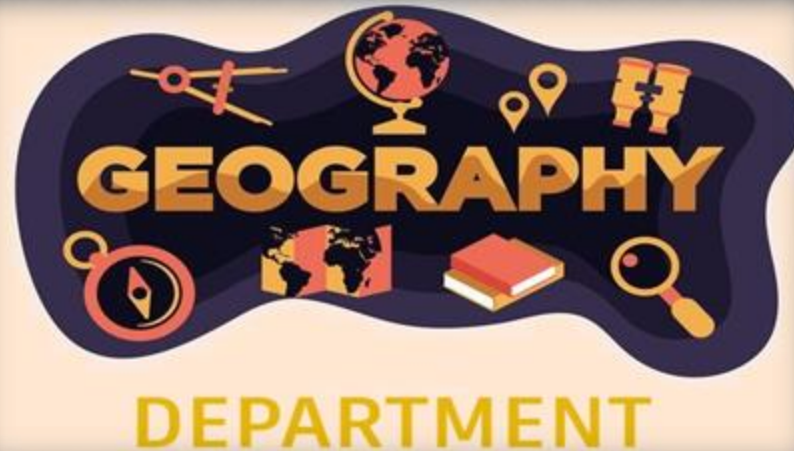

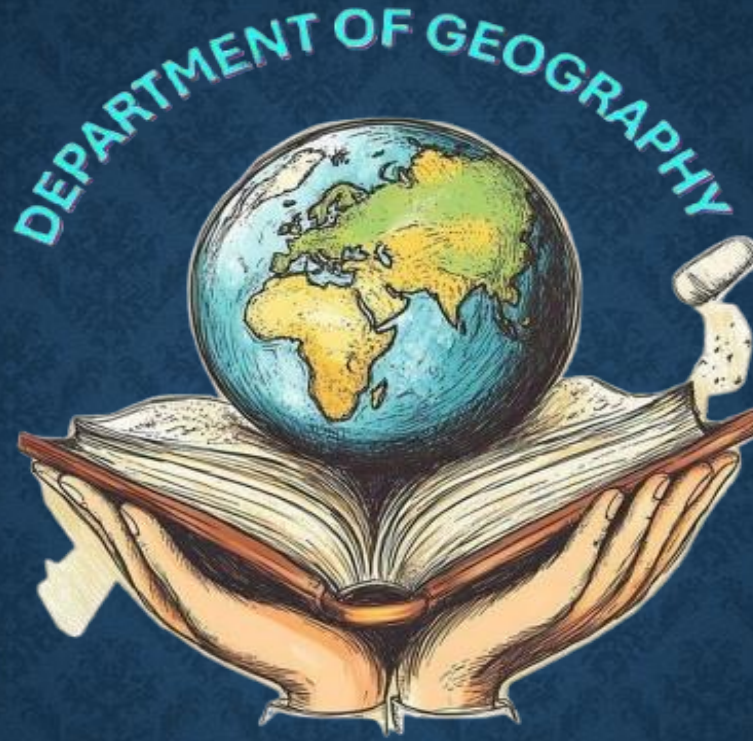

JOURNEY STARTED SINCE 2001 WITH GENERAL COURSE

INTRODUCED HONOURS COURSE SINCE 2002

&

POST GRADUATE COURSE SINCE 2014 & PGDM IN GIS/RS SINCE 2015

Courses offered

POST GRADUATE: M.Sc/MA. IN GEOGRAPHY
UNDER GRADUATE: B.Sc/ BA. HONOURS AND
GENERAL



(all affiliated to University of Calcutta)

FACULTY MEMBERS

Mrs. Prashasti Bhattacharyya (**Vice Principal**)

Dr. Arpita Bhattacharjee (**HOD**)

Dr. Saswati Roy

Mrs. Sumana Ghatak

Ms. Angana Basu

Dr. Debasmita Ghosh

Smt. Sangita Paul

Ms. Poushali Dasgupta



MISSION AND VISION OF THE DEPARTMENT

- **ACADEMIC EXCELLENCE**
- **RESEARCH AND INNOVATION**
- **SKILL DEVELOPMENT & JOB EXPOSURE-PLACEMENT**
- **PROMOTION OF EXTRACURRICULAR AND CO-CURRICULAR ACTIVITIES**

Excellent Job Prospective GIS & Remote Sensing Course

We just don't give degrees, we build careers

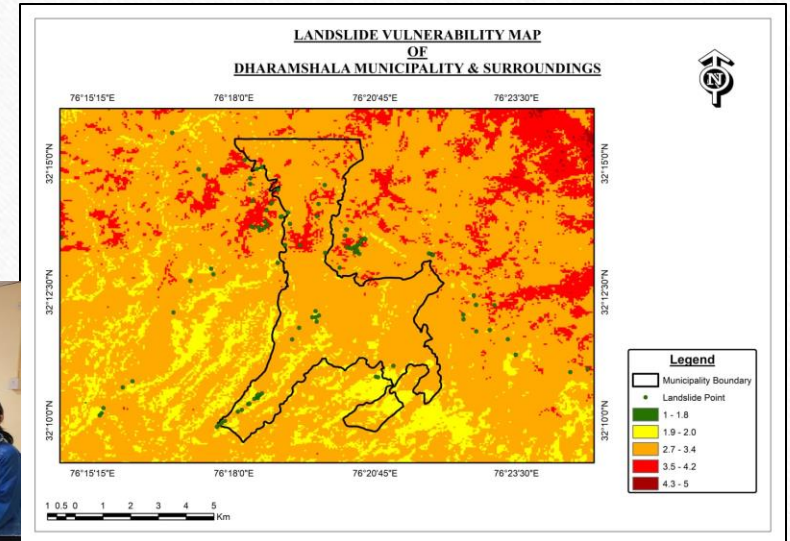
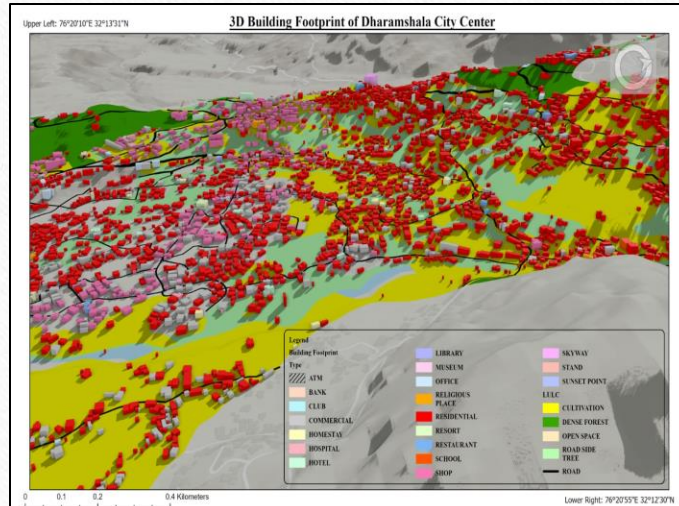

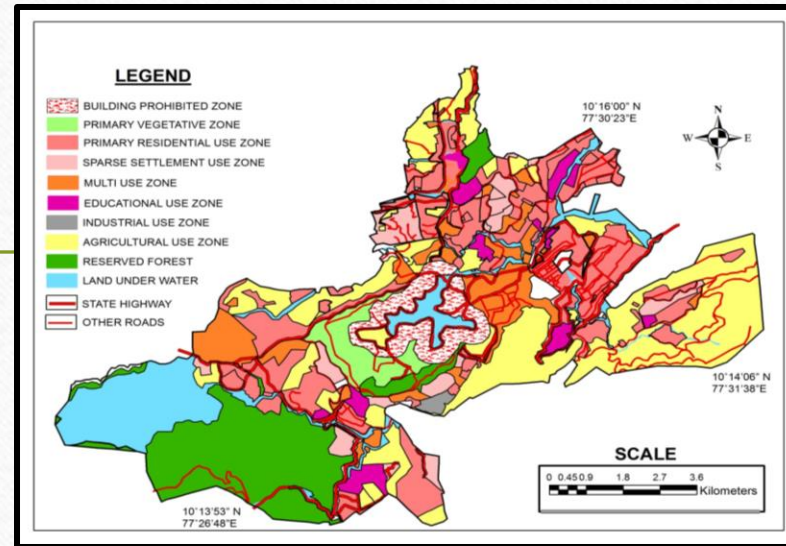
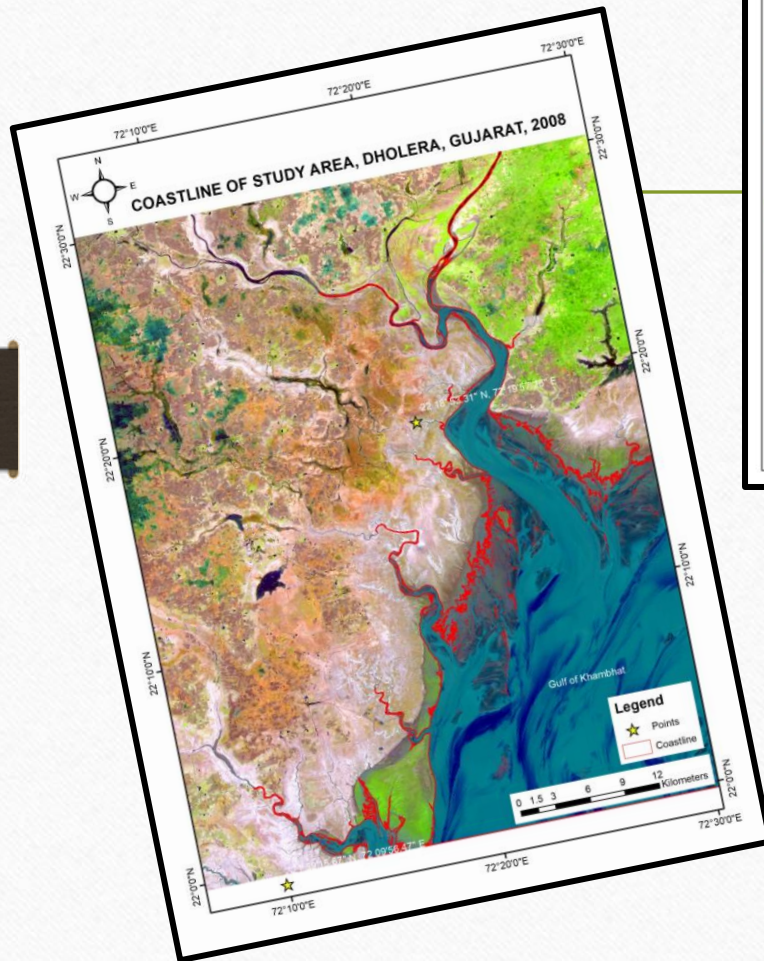

Modern Geography will open for you window to an entire world of digital maps and large dataset handling along with easy research based on Satellite data, field data, drone data, etc.

Gone are the days of drawing maps



SPACIOUS LABS & SMART CLASSROOMS





NOTABLE ALUMNI OF OUR DEPARTMENT



SHANTANU DAS

WBCS
BIRBHUM DISTRICT MISSION MANAGEMENT UNIT, WBSRLM DEPUTY PROJECT
DIRECTOR



SOURAV DAS

ENVIRONMENTAL PROJECT CONSULTANT
SURBANA JURONG INDIA PVT. LTD (SJIPL)
Previously GIS Consultant at AECOM



RANA DAS

MANAGER AT CUSTOMER SERVICE, ESRI INDIA
Former manager at Jio
Former GIS Analyst



AMITAVO ROY

TECH LEAD GIS AT IMerit INC
Previously in Census of India



MOUMITA DEY

SUSTAINABILITY CONSULTANT AT PwC INDIA
Previously in AECOM India



SUBHANKAR NASKAR

TEAM LEAD AT IMERIT TECHNOLOGY (GEOSPATIAL)
PURSUING PHD IN GEOINFORMATICS



PRIYANKA PAUL

PCI SOFTWARE PVT LTD AS GIS ENGINEER FROM JAN. 2020 TO MARCH 2020

SKYMAP GLOBAL INDIA PVT LTD AS GIS ENGINEER FROM AUGUST 2020 TO
MARCH 2022

SCS TECH INDIA PVT LTD AS GIS APPLICATION DEVELOPER FROM JULY 2022
TO JULY 2025

ALLIANZ INDIA PVT LTD AS GIS CONSULTANT FROM JULY 2025 TO PRESENT



ABHIPSA DUBEY

LEARNING AND DEVELOPMENT EXECUTIVE, AKSHAR FOUNDATION, MUMBAI



SOUMI BASU MULLICK

FACULTY, SHRI SHIKSHAYATAN SCHOOL

SUSOVAN CHAKRABORTY	GOVERNMENT SPONSORED HIGH SCHOOL ASSISTANT TEACHER
SOVANA MONDAL	GOBORDHANTALA JR GIRLS HIGH SCHOOL, ASSISTANT TEACHER
SOUMENDU DUTTA	MERCHANT NAVY ABLE BODIED SEAMAN
KAMALIKA DAS	TECHNO INDIA PUBLIC SCHOOL, TEACHER
AMIT GUHA	EY SENIOR HR PERSONNEL EXECUTIVE
NABANTA GHOSH	AUXILIUM SCHOOL, BANGALORE, TEACHER
ALIK KUMAR MONDAL	RAMAKRISHNA MISSION SIKSHANAMANDIRA COLLEGE, ASSISTANT PROFESSOR
PRASENJIT MISHRA	AMITY UNIVERSITY AIR INDIA LIMITED INFLIGHT MANAGER
RANAJIT CHANDRA	MOTILAL OSWAL FINANCIAL SERVICES LTD./ KOTAK SECURITIES, AXIS SECURITIES ADVISOR
MOULEKHA MANNA	ST. JOSEPH'S BRIGHT SCHOOL ,ASSISTANT TEACHER
ANGANA NANDY	DD TRIPURA, SANGEET NATAK ACADEMI, MINISTRY OF CULTURE
PAYEL SAHA	SENHATI SIKSHA NIKETAN, TEACHER
ROHIT BHATTACHARYA	UTOPIAN BOX VENTURE LLP OPARATION MANAGER

NAME OF ALUMNI	PRESENT STATUS
SUBHA DAS	BIT MESRA, RANCHI JUNIOR RESEARCH FELLOW
SUBHASHREE CHAKRABORTY	STESALIT SYSTEMS PVT. LTD. GIS TEAM LEADER, URBAN PLANNING DEPARTMENT
SOUMYAJIT DUTTA	MOOPLE INSTITUTE OF ANIMATION AND DESIGN GRAPHICS & MEDIA DESIGNING FACULTY
ANKITA DHAR	CARMEL SCHOOL TEACHER
DEBASISH MANNA	HASIMARA ARMY SCHOOL, JALPAIGURI ASSISTANT TEACHER
MITHU SARKAR	ZEE BANGLA PRODUCTION ASSISTANT
DEBOLINA BHATTACHARJEE	JU ARDEM INCORPORATED, CYBERSWIFT GIS ANALYST
TANUSREE KAR	CENTRAL PUBLICS WORKS DEPT GIS ENGINEER
ARPAN SAHA	TUFWUD DOORS & ACCESSORIES MARKETING MANAGER

NAME OF ALUMNI	PRESENT STATUS
Sourav DaS	Surbana Jurong India Pvt. Ltd. (SJIPL), Environmental Project Consultant III
Debarati Roy Chowdhury	The Calcutta Anglo Gujarati School, Teacher
Chaiti Mishra	Aeroscan Technology LLP, Senior GIS Analyst
Priyanka Pal	SCS Tech India Pvt. Ltd., GIS Application Developer
Moulekha Manna	St. Joseph's Bright School ,Assistant Teacher

AND MANY OTHERS

LET'S GO TO.... GEOGRAPHY EXCURSION

AS PART OF C.U. SYLLABUS....

- FIELD EXCURSIONS
- FIELD SURVEYS
- SURVEY BASED RESEARCH

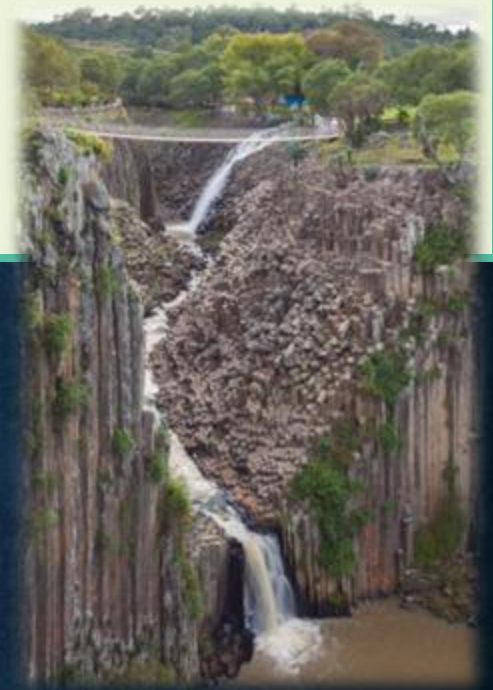

EXCURSION AT WAYANAD

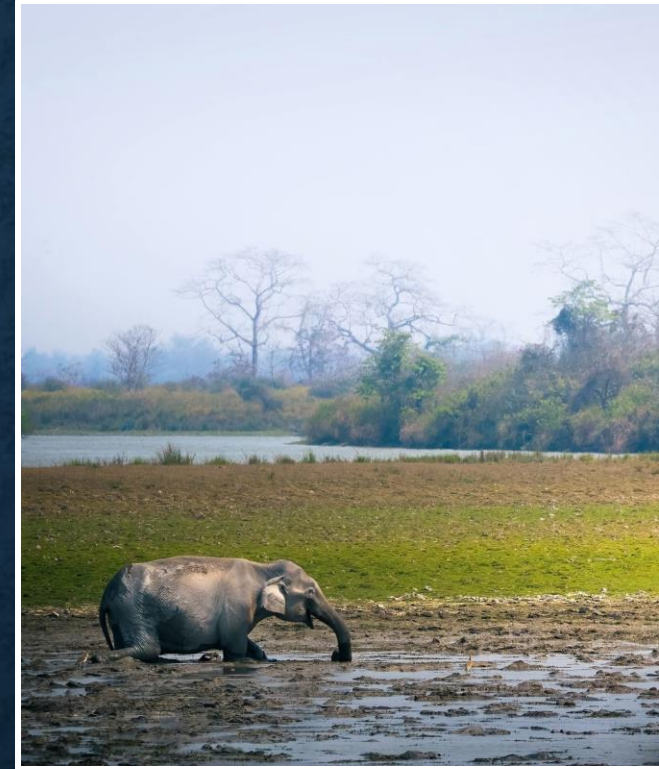

EXCURSION AT OOTY, MUDUMALAI NATIONAL PARK

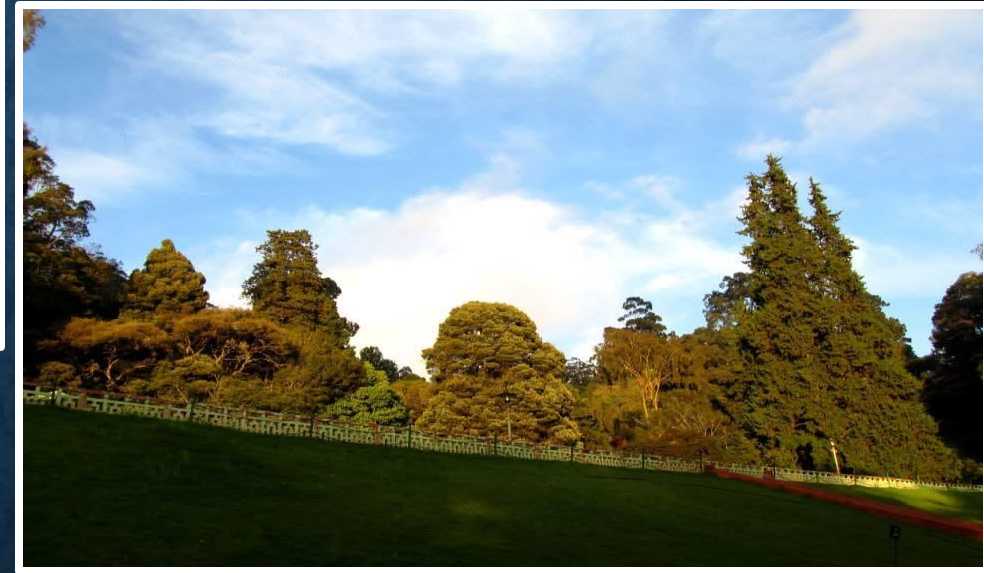

EXCURSION AT MUNNAR, KODAIKANAL , VELPARAI



EXCURSION AT DALHOUSIE, KHAJJIAR



EXCURSION AT SHILLONG



EXCURSION AT NAINITAL, KAUSANI, MUNSIARY



EXCURSION AT JAIPUR- UDAIPUR FIELD



EXCURSION AT NORTH SIKKIM



EXCURSION AT KAILASH KINNAUR SARAHAN



EXCURSION GROUPS...WE LEARN & ENJOY



Nature's Canvas.....*fascinates during excursions*

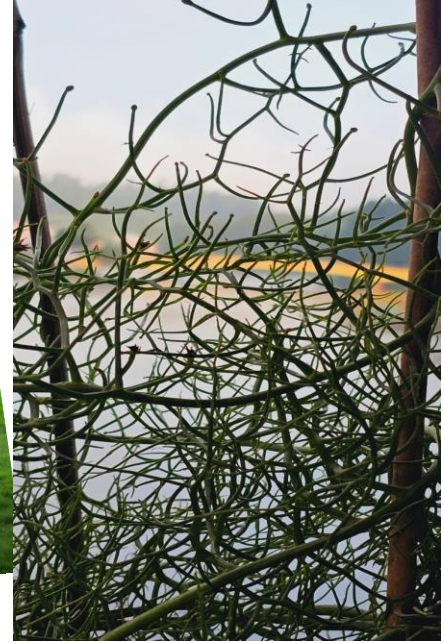
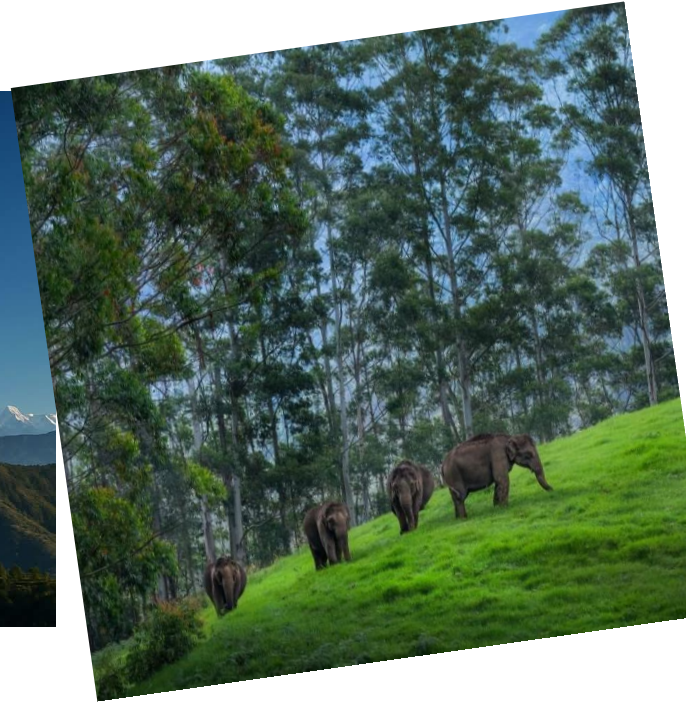

Colourful Moments of Excursions

Hard work & attachment: Essence of Geo Dept.



INVOLVEMENT,
PARTICIPATIONS
&
ACHIEVEMENTS
OF OUR
TEACHERS AND STUDENTS



A large number of students have excelled in studies,
gone for higher studies and research

**OTHER PARTICIPATION IN DIFFERENT
TRAINING WORKSHOPS AND SEMINARS**

WBPCB POLLUTION CONTROL BOARD WORKSHOPS & CONTESTS



CAREER GROOMING WORKSHOPS

CENTRES AROUND TRAINING IN GIS, SURVEYING, PLANNING, MBA, MODERN SURVEYING LIKE DRONE TECHNOLOGY

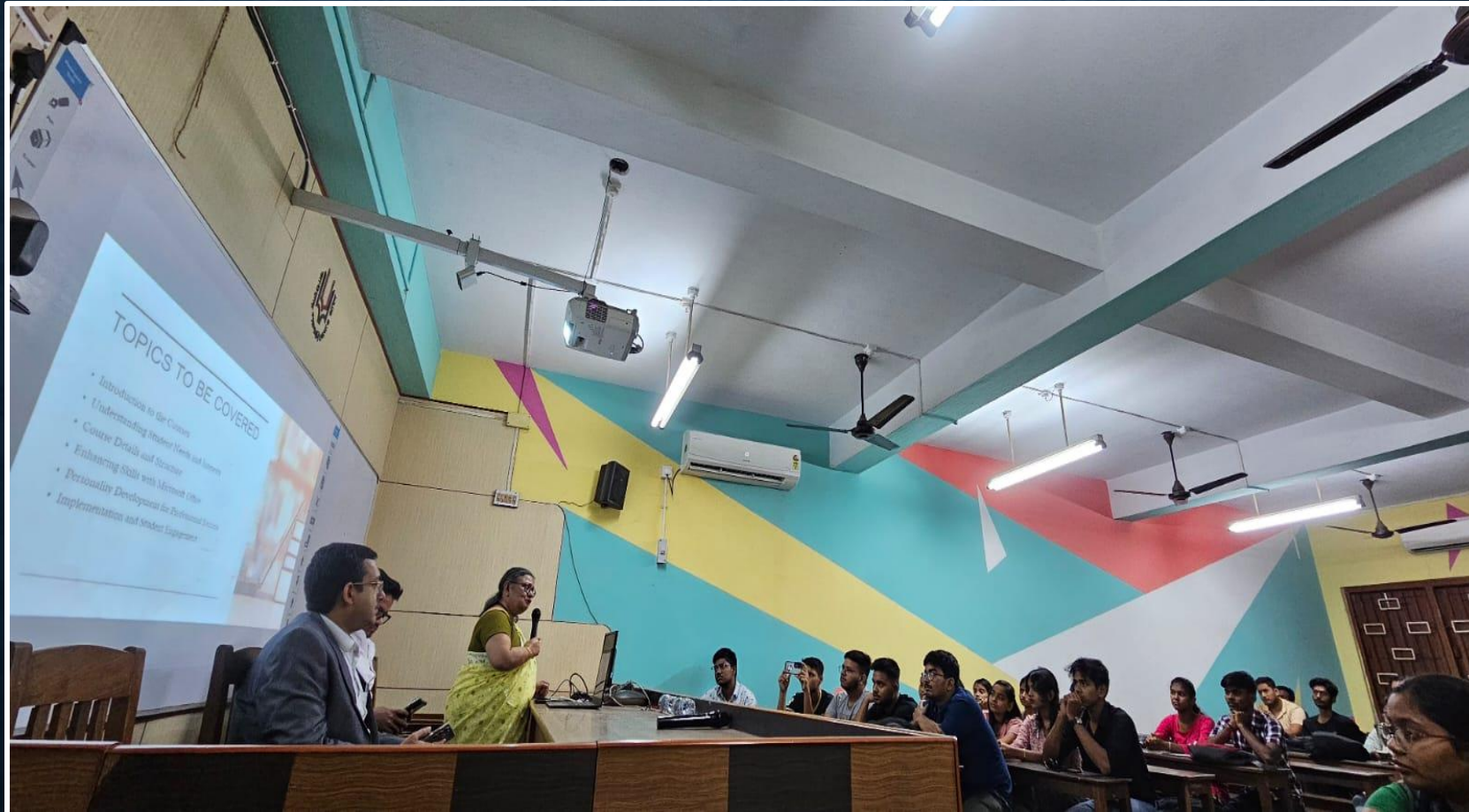

WETLAND CONSERVATION MODEL MAKING AND PRESENTATION

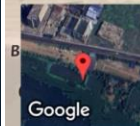
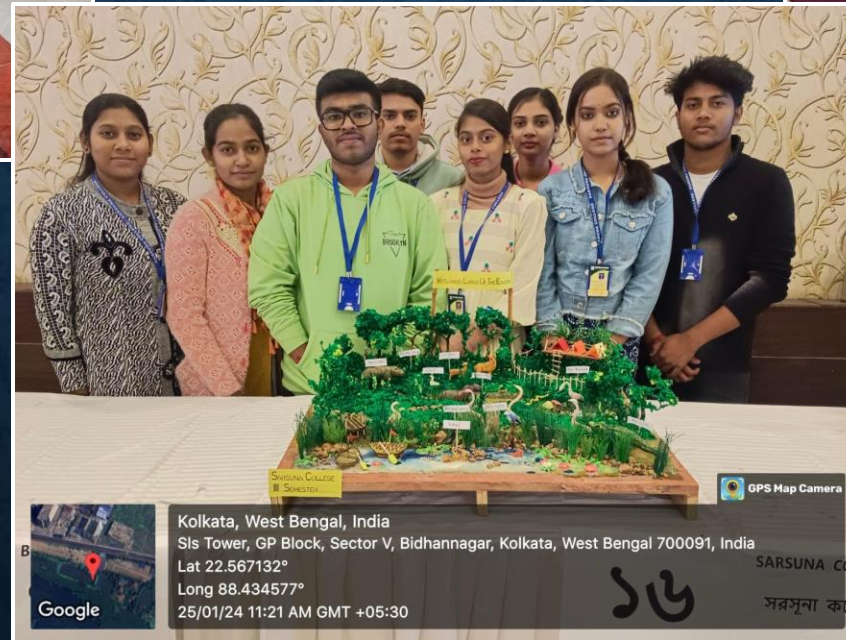

Kolkata, West Bengal, India
Sis Tower, GP Block, Sector V, Bidhannagar, Kolkata, West Bengal 700091, India
Lat 22.567132°
Long 88.434577°
25/01/24 11:21 AM GMT +05:30

GPS Map Camera

১৬

SARSUNA COL

সরসুনা কলে

TECHNOCENTRIC CLASS LECTURES

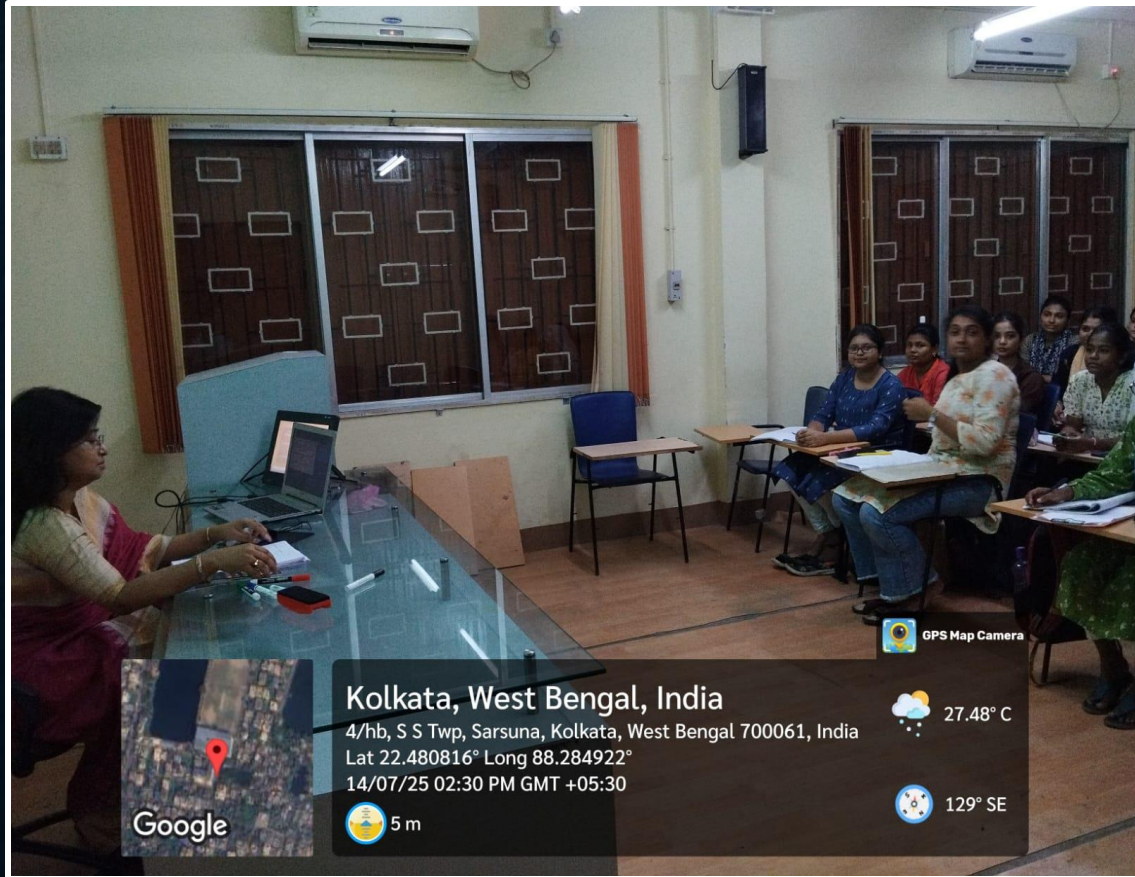

DEEP & MACHINE LEARNING WITH GIS : ONLINE WORKSHOPS A REGULAR PRACTICE

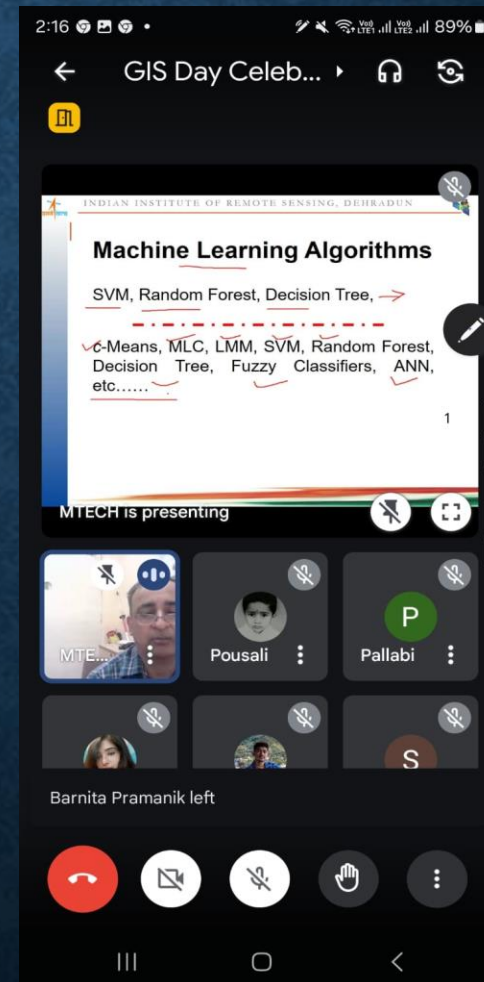
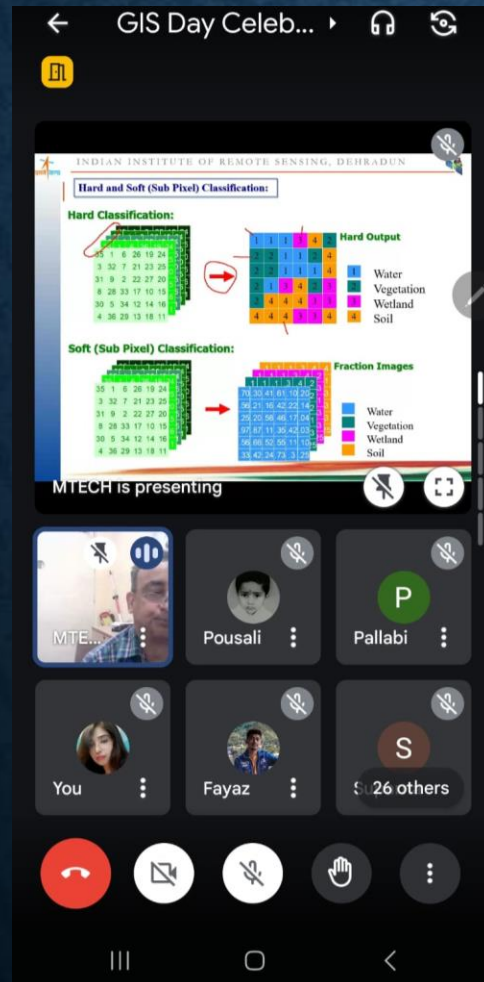

OVERSEAS EDUCATION SCOPE RELATED WORKSHOP

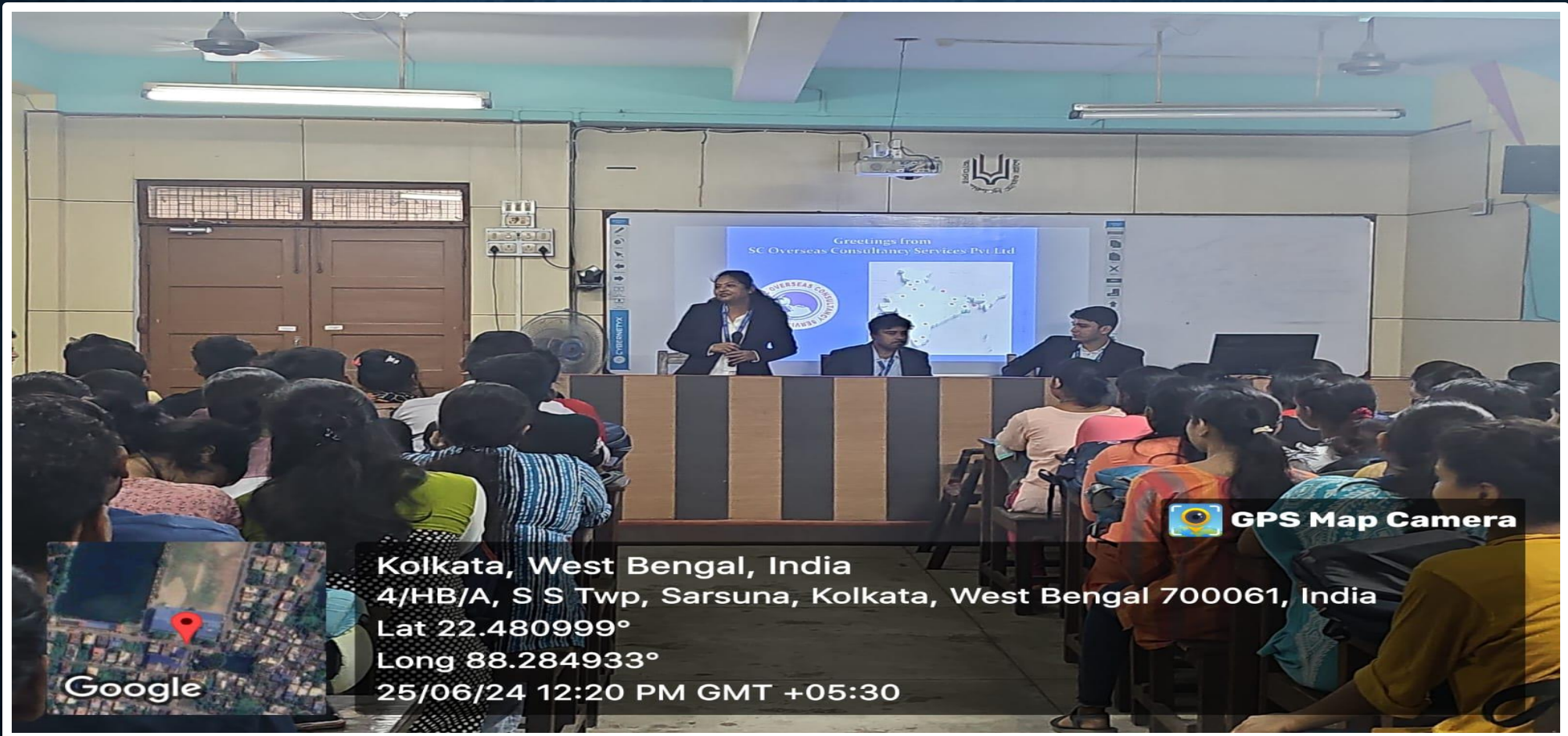

OTHER ACTIVITIES & ASPECTS OF THE DEPARTMENT

MANY COLLABORATIONS FOR STUDENT CAREER DEVELOPMENT & LOVING RELATIONS WHERE STUDENTS GET THAT EXTREME HELP FROM COLLEGE





Teachers' Day Celebration

OUR STUDENT ENTREPRENEUR EXPOSURE FAIR



OUR STUDENTS ALWAYS HAVE OUR SUPPORT WE BECOME FAMILY



OUR STUDENTS WIN INTER COLLEGE EARTH DAY DEBATE, QUIZ, DRAMA



REGULAR TEACHER- GUARDIAN MEETS



OUR STUDENTS IN AWARENESS DRIVE FOR GREEN DIWALI WITH POLICE & LOCAL PEOPLE



SCOPE

A degree in Geography provides a qualification, widely recognized as an appropriate starting point in various sectors. Teaching and academic work, including employment in schools and with higher education, in colleges and universities are common career options. Graduates are increasingly entering in specific fields like urban and resource planning, environmental management, disaster management, human development, R&D, travel and tourism, etc. Those soundly trained in GIS and Remote Sensing have bright careers in government organizations, NGOs and in a wide range of IT industries. Students can also opt for government services like WBCS, IAS etc. The discipline has directly shifted to being vocational like other sciences. Its rapidly diversifying avenues constantly augment the subject's attractions.

Get a glimpse of modern Geographical research we do at Sarsuna College Geography dept.

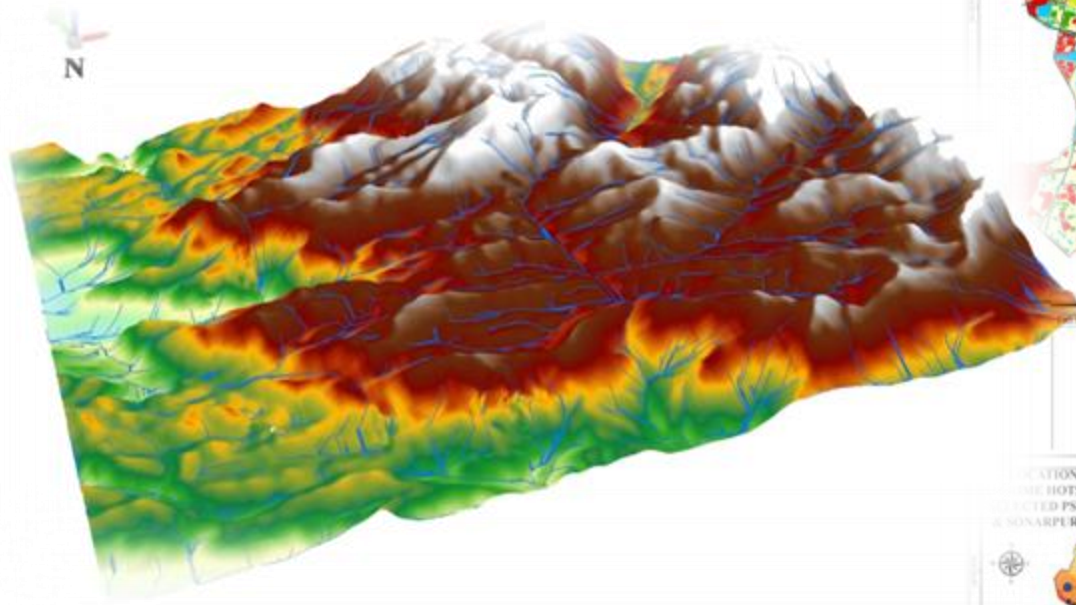
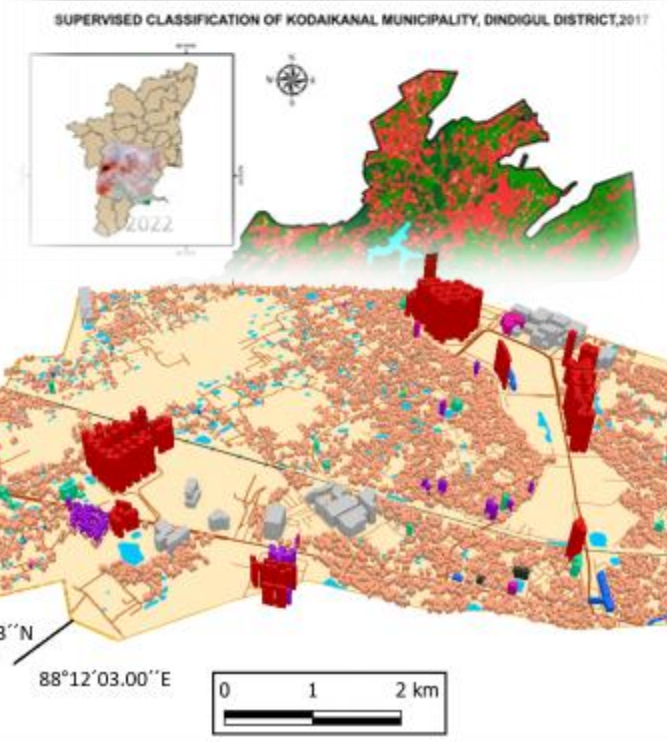
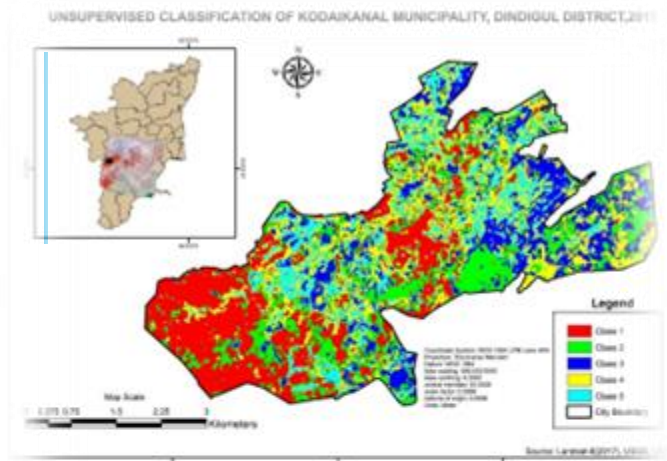

LANDSLIDE VULNERABILITY MAP OF KODAIKANAL TOWN AND SURROUNDING USING WEIGHTS OF EVIDENCE MODEL

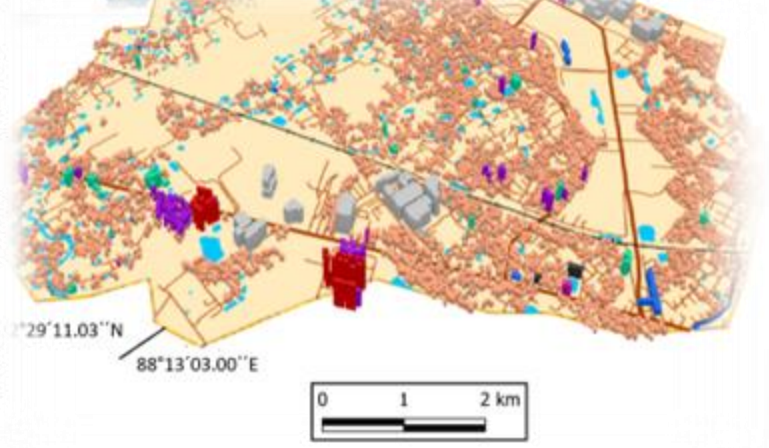
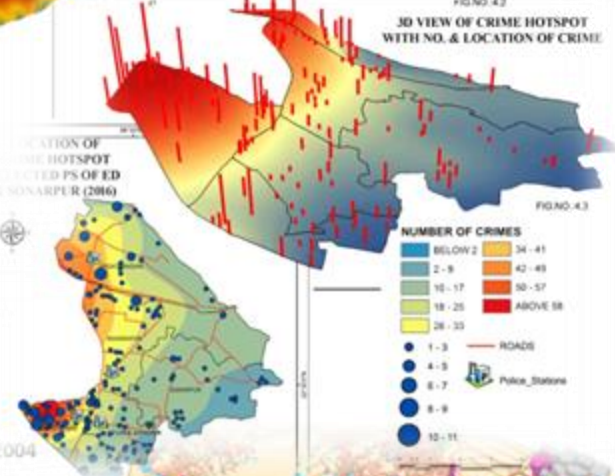
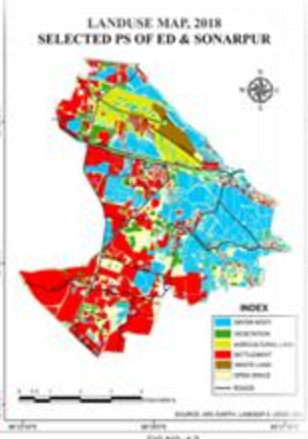
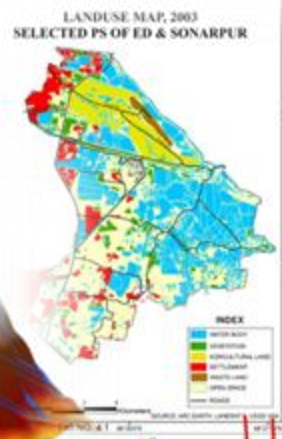
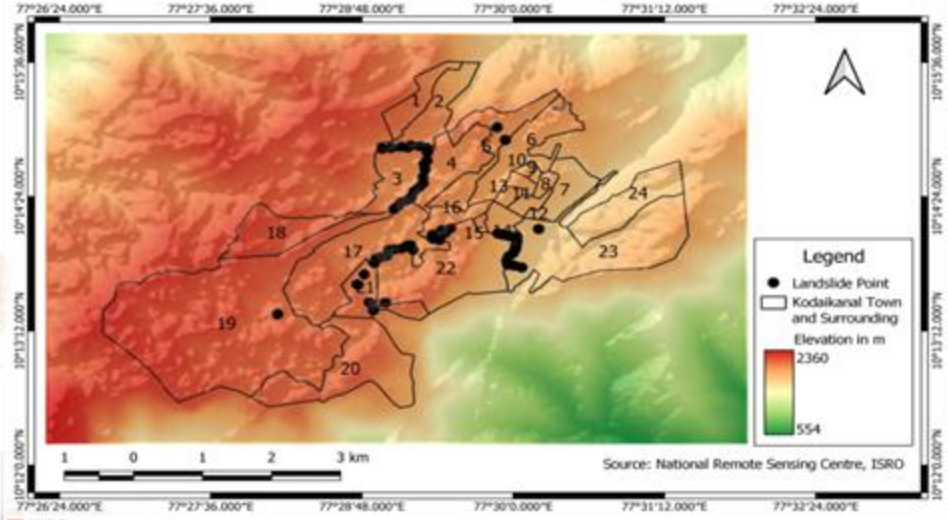

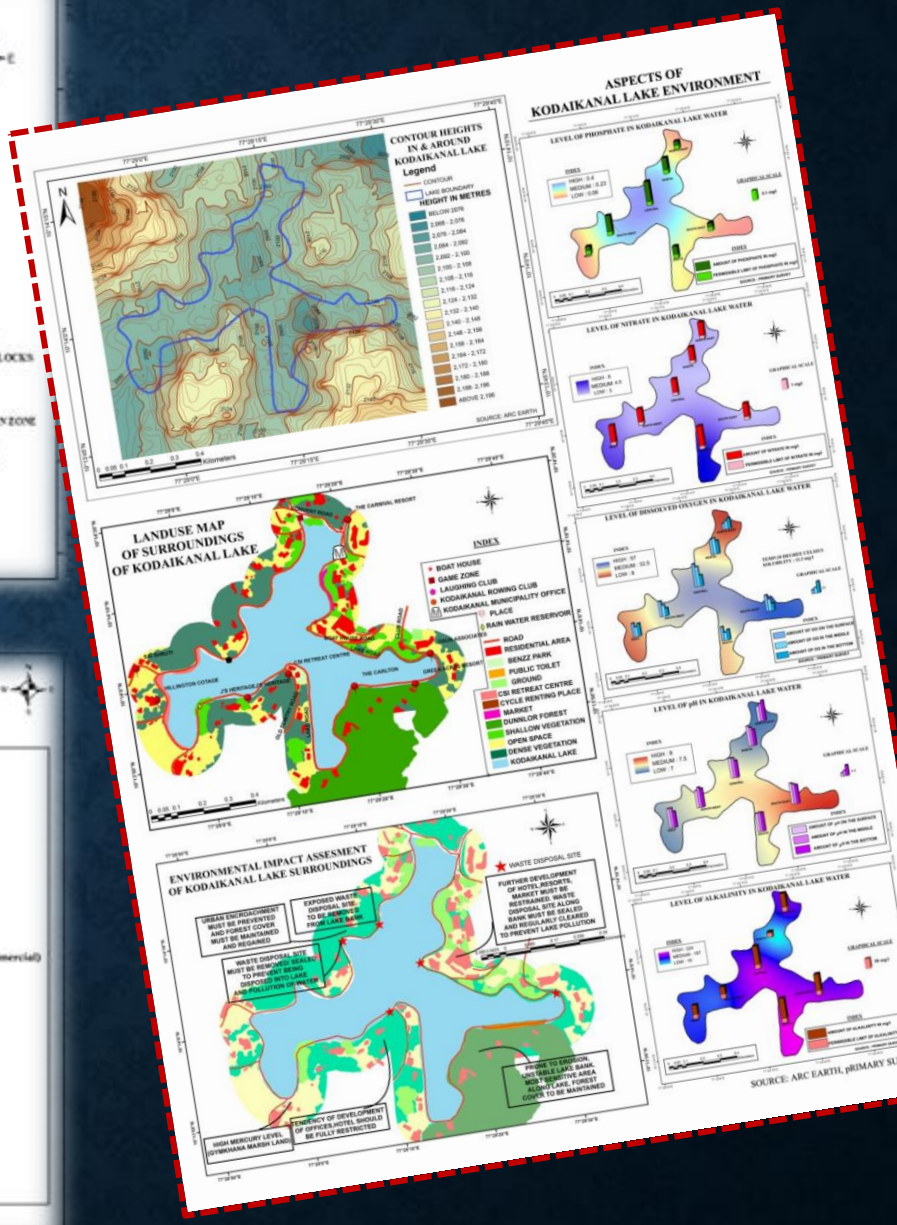
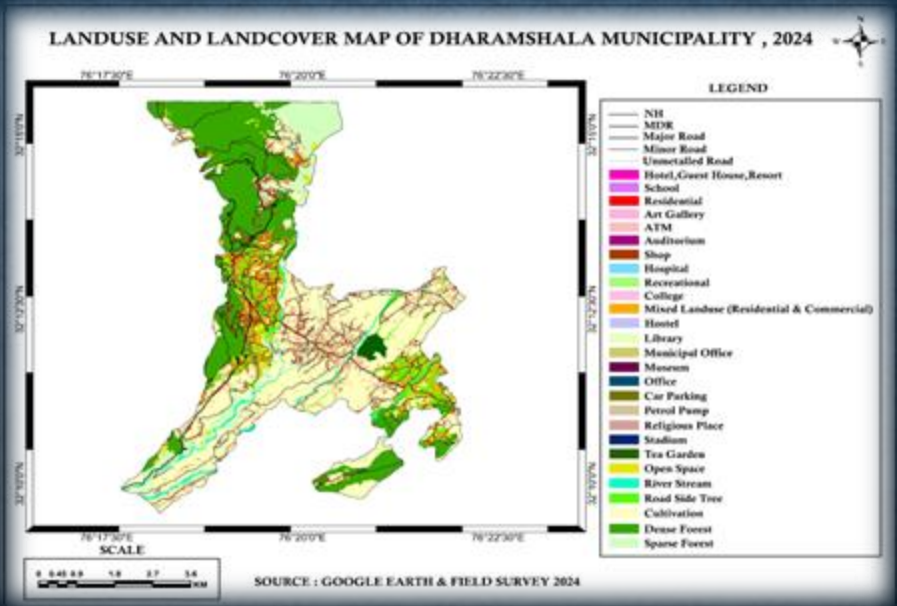
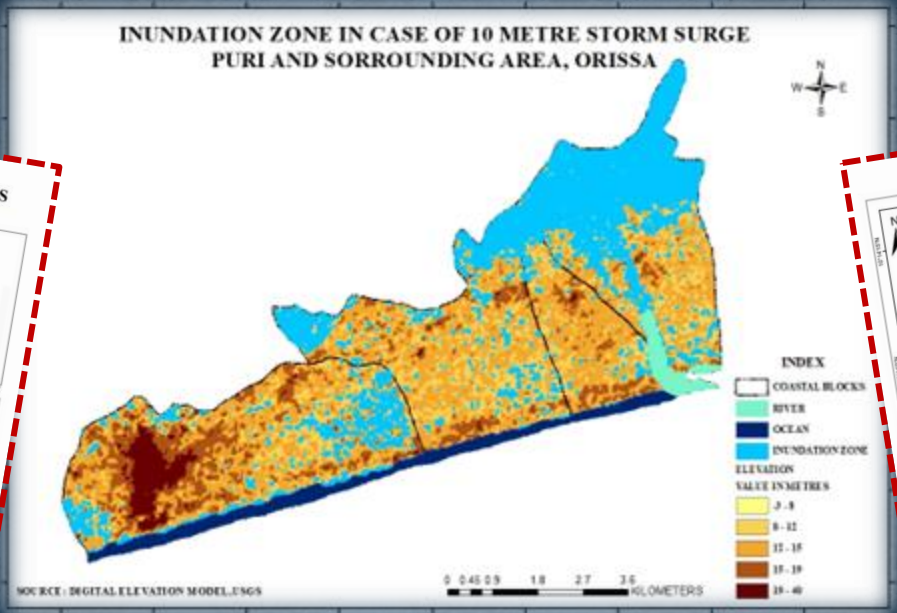
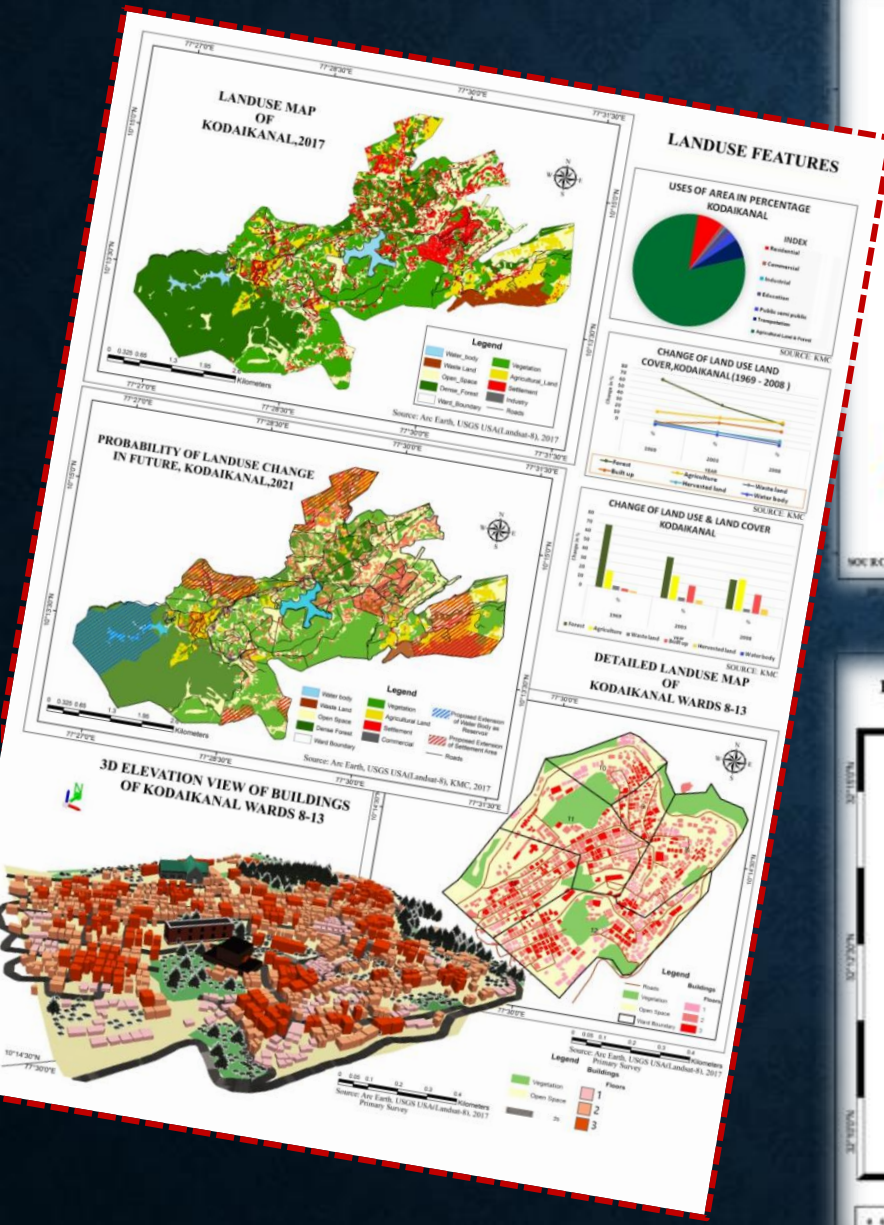

ENVIRONMENTAL IMPACT ASSESSMENT OF CHILIKA LAKE

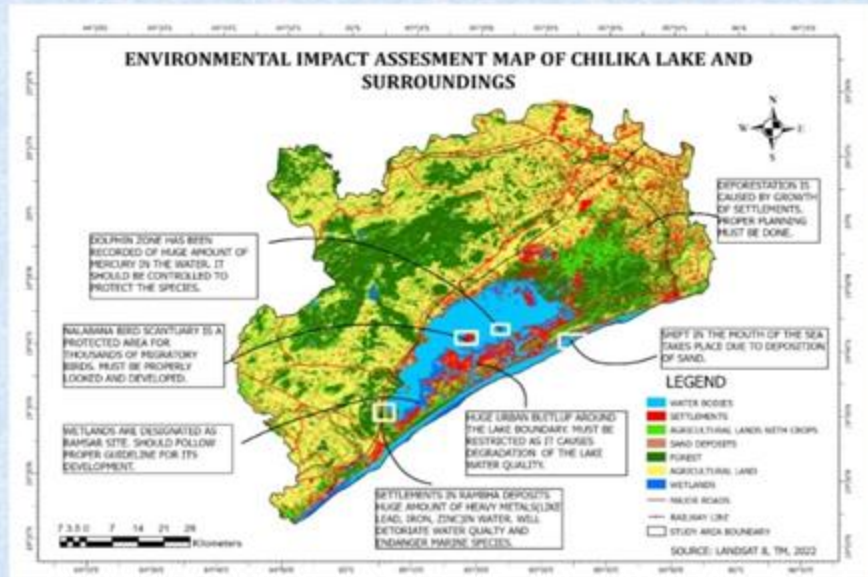

LAND USE MAP OF EAST KOLKATA WETLAND, 2021

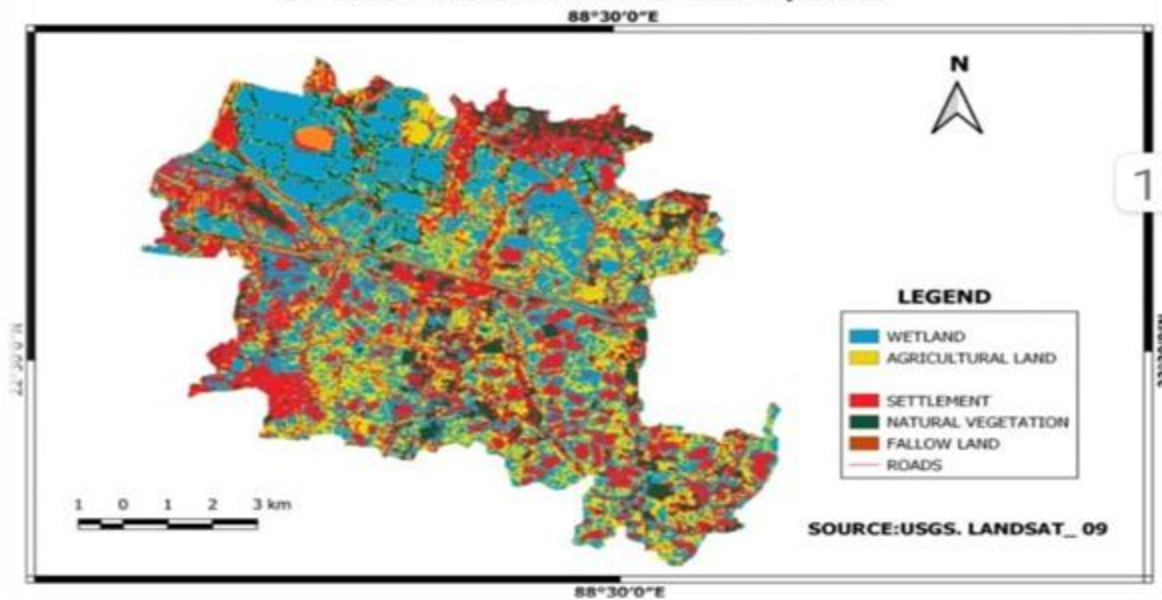

PROXIMITY OF LEATHER COMPLEX TO EKW AND ITS IMPACT

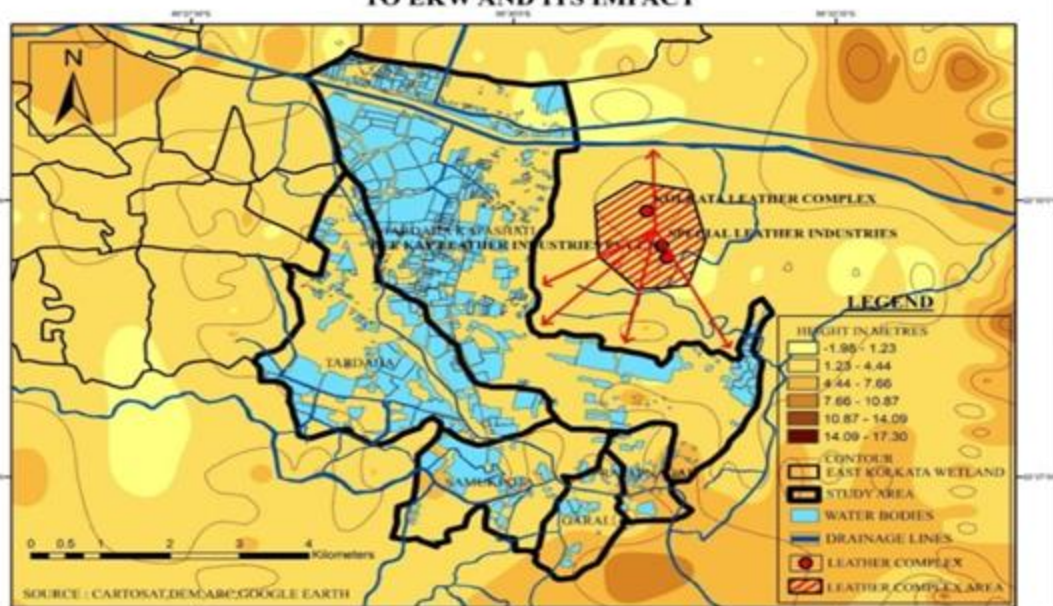

LANDUSE CHANGE MAP PART OF EAST KOLKATA WARDS 109 (2011-2021)

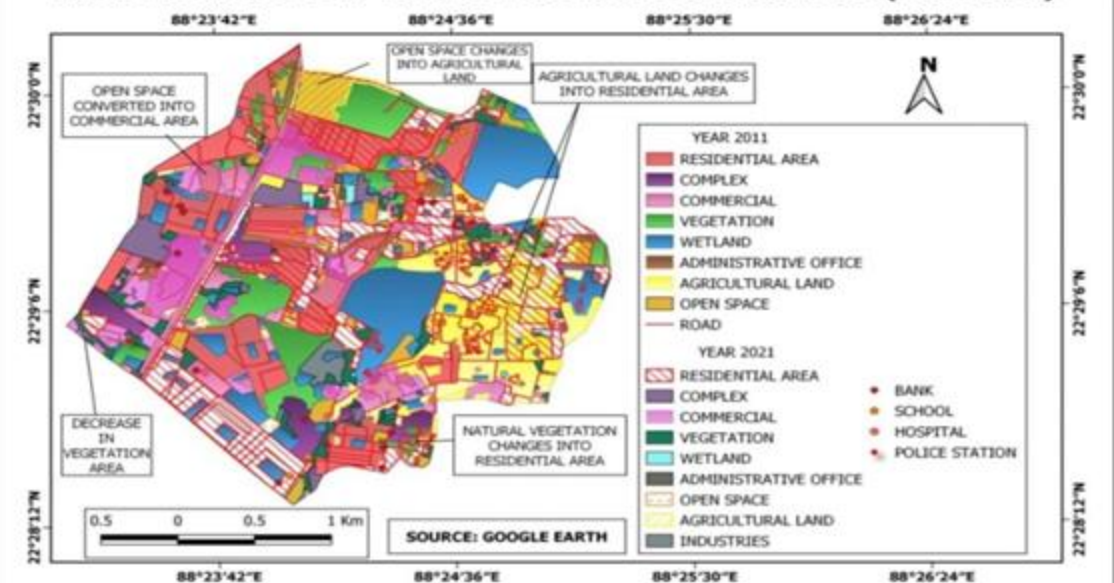

WELCOME ONCE AGAIN.....

***LET'S BEGIN THE JOURNEY OF LEARNING AND
DISCOVERY TOGETHER***

Let's move forward to a dynamic career ahead
with our teachers of Geography Dept., Sarsuna
College

